

**CANBERRA FOREST CATS CLUB INC  
&  
BIRMAN CAT CLUB OF CANBERRA  
PRESENT**

## **2020 EXHIBITOR SHOWCASE CAT SHOW**

**Saturday 25 JULY 2020  
commencing 9:00am**

**Flynn Community Centre  
Hedland Circuit  
FLYNN ACT 2615**

**Please see page 2 for special conditions and information about this show.  
This show is being run under a COVID SAFE PLAN (attached)**



**Proudly sponsored by  
OZ-PET  
CHRIS CHRISTENSEN AUSTRALIA  
Babuschka Siberians  
Tyumen Siberians  
Gail Ransom**



The Canberra Forest Cats Club Inc and Birman Cat Club of Canberra are affiliated with Capital Cats Inc, which is a member of the Coordinating Cat Council of Australia. This show will be conducted under the Rules and Regulations of Capital Cats Inc. Titled entire and desexed cats registered with CCCA and ACF member bodies compete together for certificates toward the CCCA Championship Awards at this show (free class).

## IMPORTANT INFORMATION ABOUT THIS SHOW

1. This show is being run under a COVID Safe Plan. This plan forms part of this schedule at page 13. The COVID Safe plan significantly changes the way in which the show will be conducted.
2. By entering this show, you are agreeing that you have read the COVID Safe Plan and that you will comply with the requirements described in it.
3. Any exhibitor who at any time does not comply with the requirements in the COVID Safe Plan or fails to comply with a direction of a show official during the show, will be asked to leave to show hall with their exhibit(s) immediately, with all awards and prizes forfeited.
4. There is a limit of 60 exhibits in this show. Once this limit is reached, no further entries will be accepted, and any entry fees paid in anticipation of the entry being accepted will be refunded.
5. There is a limit on the number of people allowed in the show hall, in line with government requirements. In your entry you are required to indicate how many people will be attending the show, and to advise the show manager if this number changes. You are also required to provide the names and contact details of people attending the show with you.
6. This show is being conducted as a no frills show. Due to current economic circumstances, prizes for this show will be limited. By entering, you signify that you understand that prizes will not be available for all usual classes. The committee will allocate prizes as fairly as possible. Exhibitors will be expected to accept the allocation of any prizes that may become available with good grace.
7. Exhibitors will be given the opportunity to pre-order lunch. Lunches and snacks will be pre-packed into individual serves. Disposable cutlery, plates and containers will be used. Order details will be sent to exhibitors after entries close, and exhibitors will be asked to pre-pay for orders. Some food – drinks and snacks – will be available for purchase on the day.
8. The show committee reserves the right to change any requirements or processes relating to the show at any time and without consultation with exhibitors. Exhibitors will be advised if any requirements change.
9. Should the show need to be cancelled for any reason, entry fees will be refunded in full.

## IMPORTANT INFORMATION FOR EXHIBITORS

### Closing date for entries:

**Monday 13 July 2020**

Benching:	7:00am – 8:45am – as per allocated benching times
Veterinary inspection:	7:00am – 8:45am IN CAGE VETTING <b>THE FLOOR IS TO BE CLEARED BY 8:45AM - <u>there will be no late vetting</u></b>
Judging to commence:	9:00am SHARP
Award Presentation:	2:00pm
Show close:	3:00pm – as per allocated departure

### FEES

ENTRY FEES (per exhibit)	\$30.00 percat
LITTER FEE	\$10 plus \$10 for each litter kitten (at least one registered kitten must be entered individually in show)
CAGE HIRE	\$5.00
BENCHING FEE	\$7.00
CATALOGUES	\$5.00
ADVERTISEMENTS	\$5.00 Business card size \$15.00 1/2 page \$25.00 full page

### SHOW PERSONNEL

Show Manager	Tracy Stewart
Card Room Coordinator	Gail Ransom
Trophy Coordinator	Carol Cootes
CCI Representative	Denise White



## JUDGES

### Judges will judge in longhair, shorthair and companion classes

#### RING 1

Sandra Dukes (NSW CFA)  
Phillipa Perkins (NSW CFA)

All longhair exhibits  
All shorthair exhibits and all companion exhibits

#### RING 2

Fiona Cooper (Cats NSW)

All exhibits

#### RING 3

Margaret Sim (NSW CFA)

All exhibits

### All rings are full challenge and award rings

JUDGING ASSIGNMENTS MAY BE CHANGED IN THE EVENT OF UNFORESEEN CIRCUMSTANCES

## JUDGES PROFILES

### RING 1

#### Sandra Dukes – NSW CFA



I have been involved in the cat fancy for over 20 years after purchasing my first purebred cats (a Birman neuter and a Turkish Van female) in 1992. I bred and showed Turkish Vans until 2000. In 1998 I decided to stop breeding Turkish Vans and import Norwegian Forest Cats. There were none in Australia at the time and I have been showing and breeding Norwegians for 16 years. I was Treasurer and Show Secretary of the Birman Club for a few years and am now Treasurer for the Longhair Cat Association. I have also been a steward for many years and I'm the editor of the Catching Up journal.

#### Phillipa Perkins – NSW CFA



I have been involved with the cat fancy since 1988, when I first registered my breeding prefix "SINJIN" under which I have exclusively bred Siamese & Orientals and much to my delight achieved numerous Breeder/Owner Cat & Kitten of the Year awards over the years.

I'm a founding & life member of The Oriental Cat Club of NSW and have, over the years of my involvement with this club, held the positions of Treasurer, Show Manager and Show Secretary & I currently hold the position of President. I am also currently a member of the NSW CFA Management Committee. I became an approved steward in 1994 and then a NSW CFA Companion Judge in 1999.

In March 2015 I successfully completed the NSW CFA All Shorthair Judges Training Course (Groups 2 & 3) and was granted a Probationary Shorthair judges licence. My love & admiration for all felines has given me enormous pleasure in my Companion judging and stewarding and I  
2020 Exhibitor Showcase Cat Show

am looking forward to continuing that experience in judging and handling the amazing pedigree breeds of cat we have on the show bench.

In my other life,... What other life?? .....The Cats Rule it!!

## **RING 2**

### **Fiona Cooper – Cats NSW**

I have bred Siamese, Orientals, Foreign Whites, Burmese, Devon Rex, Scottish Folds and even a litter of Abyssinians under the Fioric prefix over the past 26 years. I have been a regular exhibitor for over 25 years and have exhibited in most parts of NSW and occasionally interstate.



My first Maine Coon litter was born in 1999 and I've bred these amazing felines since then under the Coolcoons prefix. I've imported several of these cats from the UK, Norway, the USA and quite a few from New Zealand. I have enjoyed considerable show success with Coolcoons cats and kittens having won many Best Group 1 Exhibit and Supreme All Breeds Exhibit in Show awards as well as NSW CFA Kitten and Cat of the Year Awards. I've owned and/or bred Cat or Kitten of the Year in all 3 Groups with NSW CFA since I first began exhibiting.

I gained my Group 3 judges licence in 1999, followed by Group 2 in 2003 and I completed my Group 1 training in 2008 and have enjoyed judging in most states of Australia, in New Zealand and South Africa and transferred all those licences in

2013 to CATS NSW.

## **RING 3**

### **Margaret Sim – NSW CFA**



I have always had cats, firstly moggies then my father bred Seal Point Siamese. I met a pair of Burmese in the early 1970's and fell in total love with them, especially the Blue Burmese. When I settled down in Sydney I went in search of a Blue Burmese and ended up with a Lilac and Chocolate – they converted my partner Don to cats and in particular Burmese. He in turn converted me to Labrador Retrievers. We moved out of the city to Moss Vale – we had space and time so I commenced breeding and showing in 1987 under the prefix Bima. I breed all colours of Burmese and love them all – my favourites are blue, red and blue tortie.

This led to stewarding which gave me a love of many other breeds and in 1994 I commenced a judging course. I completed Group 2 in 1996, Group 3 in 1998 and in 2009 completed Group 1. I have judged in most states of Australia as well as in New Zealand. I have been involved in clubs – club secretary, committee member and am currently President of the Burmese Cat Society of Australasia. I have experience as

show manager as well as working in card rooms and trophies, also lots of experience setting up and pulling down shows.

## AWARDS

- [Supreme Longhair Exhibit](#)
- [Supreme Shorthair Exhibit](#)
- [Supreme Companion Exhibit](#)
- [Top 5 in each class in each ring](#)

The major awards (Supremes) will be decided as follows:

1. Top 10 Exhibits in each ring will be decided by the judge;
2. Supreme will be decided by points allocation based on the placings of each cat in the judges' Top 10 Exhibits in each ring, with 10 points for Best through to 1 point for tenth; and
3. A cat does not need to have placed first in a judge's top 10 Exhibits in order to qualify for one of these awards.

Please note that prizes may not be available for all awards. Where available, prizes will be allocated as fairly as possible.

Donations will be gratefully accepted and acknowledged in the catalogue.

Donations will not be accepted for classes not usually judged in the ACT.

## ENTRIES

Email entries to [canberraforestcats@gmail.com](mailto:canberraforestcats@gmail.com)

Or post to  
Tracy Stewart  
7 Seddon Place  
FLYNN ACT 2615

Contact for queries: Tracy Stewart 0408 461 348  
[canberraforestcats@gmail.com](mailto:canberraforestcats@gmail.com)

Electronic Funds Transfers (EFT) BSB: 062-904  
Account No: 10554733  
Account Name: Canberra Forest Cats Club Inc  
Please specify your surname in the reference field and 'Show'

Or make cheques payable to Canberra Forest Cats Club Inc

**Closing date for entries: Monday 13 July 2020**

**Please forward entries by email where possible.** You must include a four-generation pedigree for each cat entered.

A clear and legible copy of each exhibit's registration papers must accompany the application to enter.

CCCA member bodies only recognise registrations of cats from the state or territory in which the owner is domiciled.

Any changes to the registration must be clearly noted, explained and checked with your relevant registrar.

All tabby exhibits are required to have a coat pattern. If this is not already included on your registration, please provide pattern with your entry

Should there be any changes to sex, colour/patter, or title to an exhibit after an entry has been lodged, these must be submitted in writing to the show secretary together with a copy of the amended certificate of registration two weeks before the day of the show unless prior arrangement has been made with the show secretary to provide changes at a later date.

#### DEFINITION OF CLASSES:

KITTEN	12 weeks and under 9 months on the day of the show. Entire and desexed kittens compete together. Companion kittens must be desexed by 6 months of age.
LITTER	12 weeks and under 4 months, one kitten must be entered individually in show.
CAT	9 months and over on the day of the show.
NEUTER	Male cat that has been desexed.
SPAY	Female cat that has been desexed.
EXHIBITION	Open to all cats and kittens that comply with CCI rules, not judged

Kittens will be automatically entered in the appropriate age and open class and cats in the appropriate open class. Titled cats will be automatically entered in the appropriate CCCA class.

Companion kittens may be shown from 12 weeks of age but must be desexed by 6 months of age.

No cats will be entered or details changed on the day of the show.

ON EXHIBITION: Cats/kittens entered in exhibition classes must comply with all ACT show rules and full entry fees must accompany each application to enter as well as a copy of the animal's registration certificate and all other details as required to enter ACT shows

Exhibitors are encouraged to supply their own cages. Please clearly mark the entry if supplying own cage and specify the size of the cage. Clearly mark those exhibits requiring a double cage.

## SHOW RULES

There is a five (5) day quarantine rule between shows applicable in the ACT.

Exhibits under 9 months and all Household Pets must be currently inoculated against Feline Enteritis and 'Cat Flu'. Inoculation certificates must be left on the top of the exhibits cage prior to vetting or a copy may be forwarded with the application to enter. Exhibits without certificates WILL BE DISQUALIFIED IF A COPY OF THE CERTIFICATE IS NOT RECEIVED AT THE CCI OFFICE WITHIN 7 DAYS OF THE SHOW. A current inoculation is no more than 12 months old and in the case of kittens first and only inoculation must be between 3 and 6 weeks before the date of the show and administered by a veterinarian.

Exhibits which do not comply with Rule 25 (clipping of claws) will be disqualified

Exhibitors are to check that their cats are entered in the right group (i.e. entire, desexed) prior to the commencement of judging.

EXHIBITORS ATTENTION IS DRAWN TO SHOW RULE 27 RE UTH AND UTJ.

Cat litter is not to be placed in the garbage bags in the show venue or in the toilets in the show venue. No grooming or cleaning of cats in the toilets of the show venue.

This is an open show. All cats must remain in their cages when a judge is in a ring. Any cat not their cage will be disqualified under that judge.

## SHOW REGULATIONS

### Extract from CCI Regulations

1. The receipt of a Show Application does not constitute an invitation to enter this show and the Show Committee or Committee reserves the right to return or refuse any Application.
2. Fees must be paid with the Application and are not refundable



3. Cheques must be made payable to Capital Cats Inc.
4. Cheques returned unpaid by the bank must be replaced by a Postal Order, Cash or Bank Cheque for the original amount of the entry fees plus an additional amount of \$20.00, to cover fees incurred by CCI Inc, within seven days or all applications covered by that cheque will be cancelled.
5. Applications cannot be accepted over the telephone.
6. The Entry Clerk reserves the right to transfer entries not correctly entered.
7. Each exhibit must be entered under the registered owner's name. Cattery Prefixes will not be accepted.
8. All exhibits (local or otherwise) must comply with full register regulations as applicable to Capital Cats Inc. Applications for entry must be accompanied by a copy of the exhibits registration certificate and if not included on the registration certificate a 4-generation certified correct pedigree. Tabby exhibits, other than pointed and Rex coated, must have the coat pattern clearly shown on the entry. In the case of kittens, the stated coat pattern may be changed at any time prior to the first judging of that exhibit at the Show.
9. All exhibits owned by exhibitors resident in the ACT must be registered with Capital Cats Inc. except exhibits co-owned with exhibitors not resident in the ACT and registered with the co-owners Governing Committee.
10. Any interstate or overseas exhibit must be individually registered with a Governing Body recognised by CCCA or ACF in the registered owner's area of residence. Litter registration for exhibits over 6 months of age and registration pending and will not be accepted.
11. A copy of each exhibit's registration must accompany the application to enter. Exhibits under 9 months of age must have Veterinary evidence of vaccination no more than 12 months old and in the case of a kittens first and only inoculation must be between 3 and 6 weeks before the date of the show and signed by a veterinarian.
12. **APPLICATION FOR ENTRY WILL NOT BE ACCEPTED FOR KITTENS UNDER 12 WEEKS OF AGE ON THE DAY OF THE SHOW.**
13. Animals may be entered on exhibition provided they meet all the criteria as set down by Committee.
14. No cat showing signs of pregnancy may be exhibited
15. No lactating cat is to be exhibited without her litter or part thereof which must also be entered in the Show (ref. Rule 12)
16. Exhibits must be brought into the Show Hall securely contained in adequate carrying receptacles and must pass veterinary inspection, at the discretion of CCI., before being judged. **THE DECISION OF THE VETERINARY OFFICER IS FINAL.**
  - (i) Any exhibit which is considered to show symptoms of contagious disease, is lice or flea infested and/or dirty, must be removed from the hall immediately and all other exhibits of the owner and all other exhibits travelling to the Show Hall or resident with the rejected exhibit must be removed from the hall immediately.
  - (ii) Any exhibit which is considered to not be in show condition or which in the opinion of the Veterinary officer may require further inspection must be removed from its judging cage and placed in the quarantine area.
17. No exhibit shall enter the hall if it has at any time in the period:
  - A. 21 days immediately preceding the date of the Show been in contact with, or suffered from, any infectious disease (other than fungal infection) or been in contact, with or resident on the same premises as, a cat with an infectious disease.
  - B. 42 days immediately preceding the Show suffered from fungal infection, or been in contact with, or resident on the same premises as, a person or animal with fungal infection.
  - C. Is from a cattery which has not been cleared from a quarantine period
18. Exhibitors must provide coloured or white curtains and a towel, blanket or other like material covered foam for each cage occupied by their exhibits. Donuts and cat beds are not allowed in cages. These must be in place prior to the commencement of judging. Curtains are to not to have any attachments which could affect the health of the cat.
19. **Litter trays may be left in cages during judging.**
20. Any exhibit not in its cage at the commencement of judging in that bay will not be judged in that ring.
21. Distinguishing objects are not allowed in or on cages during judging.
22. All persons, other than show officials, must vacate the immediate vicinity of the cages during judging.
23. Foodstuffs are not allowed in cages prior to judging (*note: not applicable at open shows*)
24. Methylated spirits or atomizer sprays are not allowed to be used in the hall. Talcum powder or other like substance is not allowed to be applied to or brushed from an exhibit whilst in the hall.
25. **Any exhibit which has not had the claws on both front and hind paws clipped will be disqualified.**
26. Any exhibit which is considered to be manifesting symptoms of being under sedation will be disqualified.
27. Definitions of UTJ and UTH as determined by CCCA are as follows:

*Any cat that is unable to be safely taken from the cage to the table and handled sufficiently to be judged is to be declared **UNABLE TO BE JUDGED (UTJ)** by the judge and no award is to be made. This is effective in that ring only, with no cumulative effect towards disqualification.*

*Any cat that shows aggression towards people, especially any cat that bites or deliberately scratches someone, is automatically declared **UNABLE TO BE HANDLED (UTH)**. There is to be no further judging on the day and a readable sign should be displayed on the cage and the owner notified. Any cat declared UTH is disqualified from showing.*

The CCI regulations pertaining to these definitions are:



**An exhibit that bites any Show Official at any time at a Show shall be marked as fractious and shall be ineligible for any further judging at that Show and all paperwork shall be marked UTH. An exhibit so reported shall be disqualified ipso facto from exhibition at any subsequent Show.**

28. Cards and ribbons won at other shows may NOT be displayed at this show.
29. Exhibits may not be removed from the vicinity of their cages without permission of the Show Co-Ordinator and may not be caged together unless part of the same litter and under 4 months of age.
30. If, during the course of the show, an exhibit is found to be ailing or distressed through any cause, the Show Coordinator may at his /her discretion , direct that the exhibit be removed from the hall or that a Veterinary Surgeon attend the exhibit. All costs of such Veterinary treatment shall be the responsibility of the exhibitor .
31. An exhibit which has fur missing (except where a small area has been shaved for blood testing), lacerations, contusions, puncture wounds, is obese, scarred or malnourished or has other like irregularities, may, at the discretion of the Judge, be marked as NSC (not in show condition). Identification tattoos on any cat and small healed tatters in stud cat's ears are excepted from this rule.
32. Any complaint must be in writing and lodged with Capital Cats Inc. together with a \$20.00 fee within seven days of the Show. The fee is refundable if the objection, complaint or appeal is upheld or is found by Capital Cats Inc not to have been frivolous.
33. The onus is on the Exhibitor or their Agent to ensure that the exhibit is correctly entered in the catalogue prior to the commencement of judging.
34. Sterilized adult exhibits may not compete against entire exhibits except for Supreme Exhibit in Show awards.
35. **THE DECISION OF THE JUDGE IS FINAL. EXHIBITORS ARE REQUIRED TO MAINTAIN A COURTEOUS MANNER AND UNSEEMLY OR DISRUPTIVE CONDUCT OR COMMENTS MAY RESULT IN DISQUALIFICATION.**
36. No responsibility is taken for any injury, loss or damage to exhibitors or exhibits resulting from or arising out of any accident, incident or happening whilst the exhibits or exhibitors are in the Show Hall or are travelling to or returning from the Show Hall.
37. Officiating judges may enter exhibits in this show, but the exhibit(s) will be automatically withdrawn from any section which that judge is assessing. A judge shall not judge an exhibit which is perceived to be connected with that judge by the way of being registered, bred by or resided with the judge until a period of 3 months for a kitten or 6 months in the case of a cat has elapsed since the sale, transfer or relocation of the exhibit. Such exhibits may be entered in other rings of a multi-ring.
38. If, due to unforeseen circumstances, sponsorship is not forthcoming for classes where trophies are sponsored, these will not be given by Capital Cats Inc
39. Cancellation of the Show for any reason: It is agreed between the parties that, if in the sole discretion of the Show Committee or Capital Cats Inc. or some other authorised officer the Show is to be partially or fully cancelled for any reason whatsoever, the exhibitor shall not pursue Capital Cats Inc. for the recovery of lost income or damages. This complete bar to an action applies to all headings of Law, whether it be Common Law, in Contract or Tort or pursuant to any State, Territory or Commonwealth Statute Law. It is acknowledged by the exhibitor that Capital Cats Inc Inc. has no duty to have a Show in any particular year and that this clause operates as a complete defense for Capital Cats Inc. to any such action.

## 2020 EXHIBITOR SHOWCASE CAT SHOW

### SHOW ENTRY SHEET

Title: \_\_\_\_\_ Surname: \_\_\_\_\_ First name(s): \_\_\_\_\_

Street address: \_\_\_\_\_

Suburb/Town: \_\_\_\_\_ State: \_\_\_\_\_ Postcode \_\_\_\_\_

Email: \_\_\_\_\_ Phone No: \_\_\_\_\_

Your registering body (e.g. CCI, NSWCFCA, QFA, etc.) \_\_\_\_\_ Membership No.: \_\_\_\_\_

I/we wish to enter the exhibits as detailed below in this Show

I/we agree to abide by the rules and Show Procedures of CCI. and that I/we enter the exhibits at my/our own risk.

I/we also agree that I/we will withdraw the following exhibits should any of them at any time during the period of 15 days immediately preceding the date of the Show, be in a cattery or be in contact with cats affected with infectious diseases.

Further I/we will not exhibit any of the following exhibits at any show within five days prior to the date of this Show.

Signature: \_\_\_\_\_ Date: \_\_\_\_\_

#### NOTES

- For each exhibit entered a clear photocopy of the exhibit's Certificate of Registration and pedigree as issued by a controlling body, must be attached to this form. DO NOT SEND ORIGINAL CERTIFICATES/PEDIGREES.
- For litters record the number of kittens in the litter as on exhibit and individual kittens as separate exhibits.
- The completed Show Summary Sheet (from the Show Schedule) must be forwarded with this form
- An exhibit owned by an ACT resident must be registered with CCI. and the exhibitor must be a member of CCI.
- NOTE: A new exhibitor (intending CCI member) is permitted to enter 3 shows without being a member of CCI except where the
- new exhibitor's exhibit is a pedigree cat which must be registered with CCI
- Each kitten will be entered automatically in the relevant age class
- Each cat will be entered automatically in the relevant open class
- Each eligible cat will be entered automatically in the relevant CCCA class (free class)
- If an exhibit is to be ON EXHIBITION (i.e. at the show & not competing) print ON EXHIBITION in the *Other Classes* box

#### If more than four exhibits are to be entered use an additional form

EXHIBIT 1 Name and registration no:	<b>Sex</b> M F N S	<b>Rings entered</b> ALL 1 2 3
Breed & Colour:	<b>Cage</b> Hire / Own	<b>Cage size</b> 61 69 76
EXHIBIT 2 Name and registration no:	<b>Sex</b> M F N S	<b>Rings entered</b> ALL 1 2 3
Breed & Colour:	<b>Cage</b> Hire / Own	<b>Cage size</b> 61 69 76
EXHIBIT 3 Name and registration no:	<b>Sex</b> M F N S	<b>Rings entered</b> ALL 1 2 3
Breed & Colour:	<b>Cage</b> Hire / Own	<b>Cage size</b> 61 69 76
EXHIBIT 4 Name and registration no:	<b>Sex</b> M F N S	<b>Rings entered</b> ALL 1 2 3
Breed & Colour:	<b>Cage</b> Hire / Own	<b>Cage size</b> 61 69 76

**OWN CAGE SIZES:** 61 width less than 61cm; 69 width 62 - 69 cm; 76 width 70 - 76cm

## 2020 EXHIBITOR SHOWCASE CAT SHOW

### SUMMARY SHEET

Send entries to [canberraforestcats@gmail.com](mailto:canberraforestcats@gmail.com)

or post to Tracy Stewart  
7 Seddon Place  
FLYNN ACT 2615

Registered Owner/s \_\_\_\_\_

Postal Address \_\_\_\_\_

Phone Number \_\_\_\_\_ Email Address: \_\_\_\_\_

Address for catalogue \_\_\_\_\_

Phone number for catalogue \_\_\_\_\_

I/We enclose cheque/money order (made payable to the Canberra Forest Cats Club Inc.) or bank direct deposit made up as follows:

	Exhibits \$30 per cat	\$
_____	Litters \$10 Plus \$10 for individual kittens entered (Ring 1 only)	\$
_____	On exhibition @ \$20	\$
_____	Club cages @ \$5	\$
_____	Catalogue @ \$5	\$
1	Benching Fee \$7	\$ 7
_____	Advertising/Typesetting	\$
_____	Donation to Trophy Fund	\$
	<b>TOTAL</b>	<b>\$</b>

I certify that:

- I have read the entire contents of this schedule and clarified with the Show Co-Ordinator anything of which I am uncertain.
- I understand, and agree to abide by the Rules as contained in this schedule and the Rules and Regulations of Capital Cats Inc.
- I have read and agree to abide by the requirements of the COVID Safe Plan that forms part of this schedule.
- I am the Bona Fide Owner/Lessee of the exhibit/s
- All information disclosed on my application to enter is true and correct to the best of my knowledge.
- I will not present the exhibit/s at any show or exhibition (local, interstate or overseas) within the 5 days preceding this show.

Signature: \_\_\_\_\_ Date: \_\_\_\_\_

# 2020 EXHIBITOR SHOWCASE CAT SHOW

## COMPANION GROUP ENTRY SHEET

### Companion Group – Application to Enter unregistered companion cats

Name of Owner .....

Address .....

Suburb ..... State ..... Postcode .....

Name of Exhibit ..... Sex .....

Coat Colour ..... Coat Pattern .....

Coat Length (Please circle one) Long hair/Short hair

Unregistered (Please circle one) Household pet/Domestic

Kitten (Please circle one) Over 6 months and under 9 months/Adult

(THIS EXHIBIT WILL BE AUTOMATICALLY ENTERED IN THE APPROPRIATE OPEN CLASS IN RINGS 3)

Double Cage .....

Signature of Exhibitor ..... Date .....

If exhibitor is under 18 years then signature of Parent/Guardian .....

### Companion Group – Application to Enter unregistered companion cats

Name of Owner .....

Address .....

Suburb ..... State ..... Postcode .....

Name of Exhibit ..... Sex .....

Coat Colour ..... Coat Pattern .....

Coat Length (Please circle one) Long hair/Short hair

Unregistered (Please circle one) Household Pet/Domestic

Kitten (Please circle one) Over 6 months and under 9 months/Adult

(THIS EXHIBIT WILL BE AUTOMATICALLY ENTERED IN THE APPROPRIATE OPEN CLASS IN RINGS 3)

Double Cage .....

Signature of Exhibitor ..... Date .....

If exhibitor is under 18 years then signature of Parent/Guardian .....

## 2020 EXHIBITOR SHOWCASE CAT SHOW

### SHOW ATTENDEES SHEET

**PLEASE LIST THE NUMBER OF PEOPLE ATTENDING THE SHOW UNDER THIS ENTRY, AND CONTACT DETAILS FOR EACH PERSON.**

Should the details, including number attending, change you must advise the show manager as soon as possible before the show.

Any person arriving at the show not listed here may be refused entry.

Number of people attending under this entry:

Contact details of people attending:

	Name	Phone number
1		

	Name	Phone number
2		

	Name	Phone number
3		

## 2020 EXHIBITOR SHOWCASE CAT SHOW

### COVID-19 SAFE PLAN

#### Principles

- To participate in this show, you will need to bring your patience, and you will need to exhibit that patience at all times during the day.
- This is an open show and exhibitors will be allowed in the show hall throughout the day and will be able to watch their exhibit(s) being judged.
- No general public will be allowed access to the show hall.
- This show is operating in a completely different environment from all the shows we have ever known. There are new and strict requirements relating to physical distancing for your safety and the safety of all.
- You may find the new processes due to the new requirements frustrating. You will find that you cannot participate in the show the same way that you have in the past. It WILL take longer to set up at the start of the show and to leave at the end of the day. You will not be able to spend the same amount of time grooming and attending to your cat in the show hall as you did in the past.
- If you feel that you cannot work with the procedures listed below, or if you expect that the show is going to run the same way as it did in the past, you should not enter this show. We need your patience and cooperation. There will be teething issues – work with us, provide constructive suggestions if things are not going smoothly, be kind, and be patient.
- The Show Manager reserves the right to ask any exhibitor at any time to leave the show hall with their exhibits, if they are not complying with the procedures, or for any other reason. In this event, the exhibitor's exhibit(s) will be disqualified.

#### General

- 1 Physical distancing applies at all times – all participants to maintain 1.5m physical distance at all times. Note: physical distancing does not apply to members of the same household.
- 2 The 4 square metre rule applies in the show hall – this sets the limit on the number of people allowed in the show hall.
- 3 No public will be permitted – that is, only exhibitors as advised at time of entry (see point 6 below), judges and workers will be permitted in the show hall.
- 4 Each bay in the show hall will be assigned a Bay Manager. The Bay Manager will ensure that benching, judging, cat welfare and departure after the show are managed in accordance with show rules and physical distancing requirements.
- 5 Directions of the Bay Manager must be followed at all times. Any refusal to comply with a direction of a Bay Manager will result in the exhibitor being asked to immediately leave the show hall with their exhibits, and their exhibits being disqualified. This is for your safety, and the safety of all participants.
- 6 Hand sanitizer and wipes will be available at the show. Exhibitors will be required to use hand sanitizer when entering and leaving the venue.
- 7 Exhibitors who are unwell on the day of the show are expected to stay home. Exhibits may attend the show with an alternative exhibitor.
- 8 If COVID-19 restrictions are increased and prevent the show from going ahead, entry fees will be refunded in full.

#### Entries

- 9 Numbers of exhibits and exhibitors will be limited at this show.

- 10 Exhibitors will need to advise with their entry how many members of their household will be attending the show. The Show Committee reserves the right to limit the number of exhibitors per cat, in order to comply with hall size limits.
- 11 All participants (exhibitors, judges and workers) will need to confirm their contact details upon entry to the show hall.

### Arrival, benching and set-up

- 12 Exhibitors will be allocated staggered times for arrival to the show. Benching times will be advised after entries close, once entries have been processed and the floor plan finalized.
- 13 Once at the show you will be admitted to bench your exhibit(s) when there is sufficient space in your bay to comply with 1.5m physical distancing. If there is not sufficient room to bench your cat at your allocated arrival time you will be asked to wait in your car until you can be admitted safely. Exhibitors will be asked to bench their cats as quickly as possible to allow other exhibitors to bench their cats in satisfactory time. As a guide, exhibitors should spend no more than 10 minutes benching their cat (per cat).
- 14 Exhibitors are encouraged to bring their own cages.
- 15 As is usual practice in the ACT, vetting will be in cage.
- 16 There will be no grooming of cats in the show hall. Exhibitors are asked to ensure that their cats are adequately groomed before entry to the show hall. If time permits, exhibitors will be given a short period of time to make final preparations for their cat before judging commences.
- 17 After benching their cat(s) exhibitors must leave the bay.
- 18 IF TIME PERMITS, exhibitors will be allowed into the bay to make final preparations for their cat 15 minutes prior to judging. Exhibitors will need to maintain 1.5m from other exhibitors at all times – as a guide, there should be at least one double cage between exhibitors at all times. The Bay Manager will manage this process to ensure that all exhibitors are able to access their exhibits during this time.

### Judging

- 19 Judges are required to steward their own cats.
- 20 The Bay Manager will assist the Judge with any queries relating to the exhibits or judging processes; to provide refreshments such as water and hot beverages; and to provide any other assistance the Judge requires. The Bay Manager may assist, or arrange assistance for, the Judge in the handling of a fractious or otherwise difficult exhibit, or otherwise assist the judge as required.
- 21 The Bay Manager will undertake any attention to the cats in the bay during the day. This includes placing or removing a litter tray or similar requirement. Only the Bay Manager and the Judge may be present in the bay throughout the day once benching is complete until departure at the end of the day. This includes when there is no judging occurring in that bay.
- 22 At their discretion, the Bay Manager may permit an exhibitor to enter the bay to attend to a cat. This includes cleaning a soiled cat, to place or remove a water bowl in the cage, or to quickly refresh an exhibit between judging rings. If permitted into the bay by the Bay Manager, the exhibitor will be expected to attend to their cat quickly – within minutes.
- 23 Exhibitors need to seek approval of the Bay Manager if they wish to enter the bay for a purpose as above, at any time during the day after benching – this includes while there is no judging in that bay.



- 24 Consistent with current practice, the Judge may, at their discretion, call exhibitors into the bay to present their cats for their top awards. The judge should call no more than three (3) exhibitors into the bay at any time, and all should ensure that the exhibitors and judge remain 1.5m apart at all times.
- 25 Lunch breaks for Judges and workers will be staggered and all will be required to adhere to 1.5m distancing while seated for lunch.

### Spectating

- 26 Exhibitors will be permitted to watch judging at the show, noting that exhibitor numbers may be restricted as described in Entries.
- 27 While watching judging, and at all times in the show venue, exhibitors will be required to comply with the 1.5m distancing rule (except for people from the same household).
- 28 In line with physical distancing requirements, exhibitors are requested to be seated while watching judging, rather than standing.
- 29 Spectating space may not be reserved during the show to allow fair access for all exhibitors. When moving away from a spectating area, exhibitors will be expected to take all their belongings with them to allow others to use the space. You may also be asked to move away from the spectating area when your exhibits are not being judged in order to allow another exhibitor to watch their own exhibit being judged.

### Refreshments

- 30 The kitchen will be open for refreshments, however the selection and method of purchase will be restricted. Self-service will not be offered. Payment will be pre-paid or requested in exact change where possible. 1.5m distancing must be observed in queuing and when consuming refreshments.
- 31 Some refreshments, including lunch, will be able to be pre-ordered. Exhibitors are asked to pre-order if possible.

### End of show and departure

- 32 Award cards, certificates and any prizes will need to be collected from the Trophy Steward at the trophy desk. Exhibitors will need to present to the desk and remain 1.5m distance from others at all times, including if queuing to collect awards.
- 33 Awards, especially any prizes, should be placed in the exhibitor's car as soon as possible, to assist with departure at the end of the day.
- 34 Pack up and departure from the show hall will be staggered. Exhibitors will depart in the order they arrived. For example, the exhibitors with the earliest arrival times will have the earliest departure times, and exhibitors with the latest arrival times will have the latest departure times. The Bay Manager will manage exhibitors in their bay and will call in the next round of exhibitors as soon as the previous exhibitor departs the bay.
- 35 Exhibitors may be permitted to depart the show hall at the completion of judging and prior to best in show presentations with the approval of the Bay Manager. Ordering of exhibitors leaving prior to presentations will follow the allocated departure procedure and will be at the sole discretion of the Bay Manager.

## VENUE

**Address:** **FLYNN COMMUNITY CENTRE, HEDLAND CIRCUIT, FLYNN, ACT 2615**  
The Flynn Community Centre is part of the old Flynn Primary School

The hall is to the rear of the building complex. Please **enter off Hedland Circuit**. Use the small concrete driveway marked with the red line to park on the old basketball court. There is plenty of parking. The entrance to the hall is marked with the red star

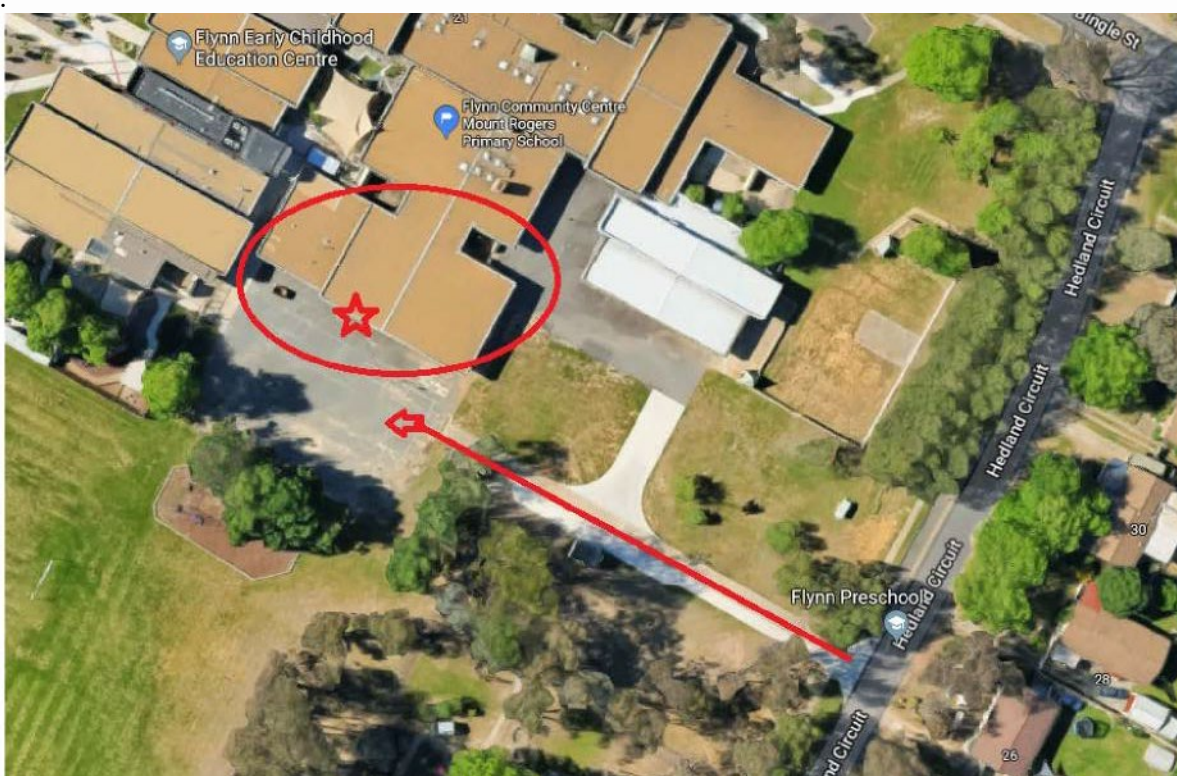
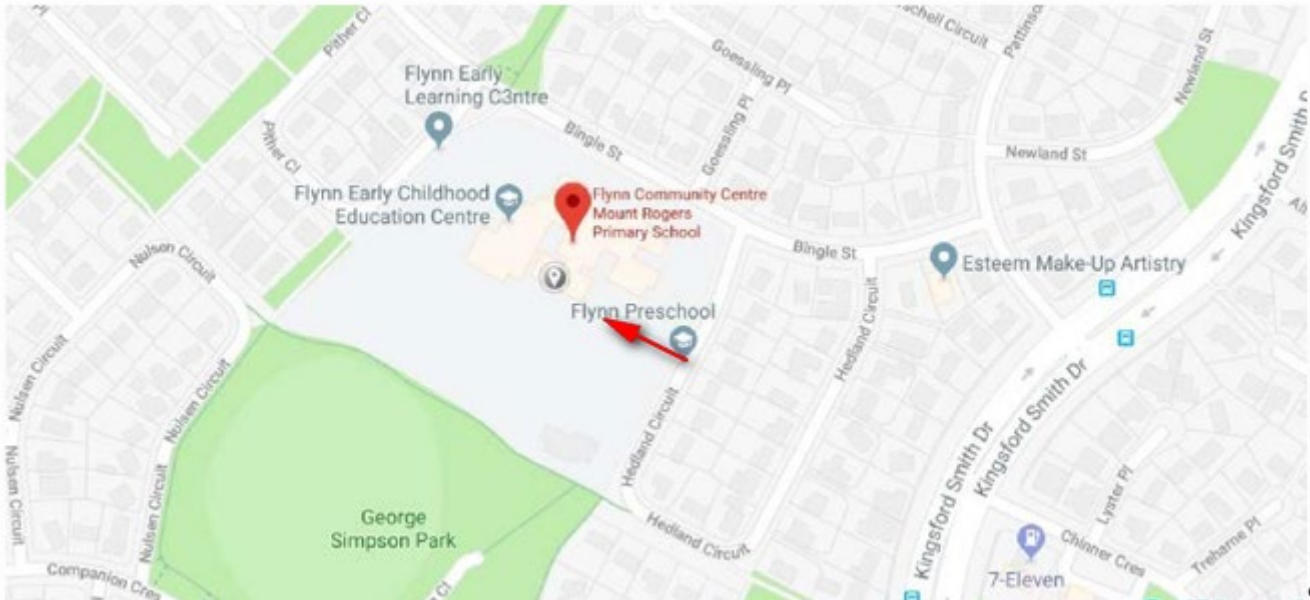

## Cat Friendly Accommodation in The Region

**GRAND MANOR MOTOR INN (NO STUDS IN ROOMS)** 45 Macquoid Street QUEANBEYAN 2620 Phone: 02 62992800  
**QUEENSGATE MOTEL** 2 High Street QUEANBEYAN 2620 Phone: 02 62992543

CANBERRA FOREST CATS CLUB INC.  
Membership Form 2020-21

Name: \_\_\_\_\_  
Address: \_\_\_\_\_  
Phone Number: \_\_\_\_\_  
Email Address: \_\_\_\_\_

Membership Type (please select one)

Ordinary:	\$20	<input type="checkbox"/>
Associate:	\$20	<input type="checkbox"/>

Email application to: [canberraforestcats@gmail.com](mailto:canberraforestcats@gmail.com)

Or post to: Tracy Stewart  
7 Seddon Place  
FLYNN ACT 2615

Electronic Funds Transfers (EFT): BSB: 062-904  
Account No: 10554733  
Account Name: Canberra Forest Cats Club Inc  
Please specify your surname and 'membership' in the reference field

Or make cheques payable to: Canberra Forest Cats Club Inc

I agree to abide by the Constitution and rules of the Canberra Forest Cats Club Inc

Signature: \_\_\_\_\_ Date: \_\_\_\_\_

**Types of membership**

Ordinary: Residents of the ACT over the age of 18 years.

Associate: Any person who does not meet the criteria as an ordinary member. Associate members are entitled to voting rights and Committee membership.

# Birman Cat Club of Canberra Inc.



## BIRMAN CLUB OF CANBERRA INC.

### MEMBERSHIP FORM – 2020-21

All memberships are \$20 per year

Name: .....

Address: .....

Phone: .....

Email: .....

Type of membership\* (see below) (please tick)

Single	
Junior	
Associate	

I  agree to abide by the Constitution and rules of the Birman Cat Club of Canberra Inc

Signature .....

\*Types of membership

Single: People over the age of 16 years who own a Birman cat.

Junior: Children aged 16 years and under but who would otherwise be entitled to single membership.

Associate: Any person who does not meet the criteria as a single or junior member. Associate members are not entitled to voting rights or Committee membership