

CANBERRA FOREST CATS CLUB INC

2019 ALL BREEDS CAT SHOW

www.canberraforestcats.net

Saturday 7 September 2019
commencing 8:30am

Flynn Community Centre
Hedland Circuit
FLYNN ACT 2615



Proudly sponsored by:
BABUSCHKA SIBERIANS
GAIL RANSOM
TYUMEN SIBERIANS



The Canberra Forest Cats Club Inc is affiliated with Capital Cats Inc, which is a member of the Co-ordinating Cat Council of Australia. This show will be conducted under the Rules and Regulations of Capital Cats Inc. Titled entire and desexed cats registered with CCCA and ACF member bodies compete together for certificates toward the CCCA Championship Awards at this show (free class).

JUDGES

Judges will judge in longhair, shorthair and companion classes

RING 1	Fabrice Calmes (FiFe)	All exhibits
RING 2	Hazel Rossiter (Cats NSW)	All exhibits
RING 3	Sandra Dukes (NSW CFA)	All Longhair exhibits
	Sofia Cordell-Fuda (NSW CFA)	All Shorthair exhibits, All Companion exhibits

Note: Judging assignments may be changed in the event of unforeseen circumstances.

Fabrice Calmes – FiFe



Fabrice is a French international FiFe judge. He is a public relations and marketing manager for a European energy company. He works in Strasbourg (France). He has studied journalism and is currently a member of the International Press Club. In 2010, to further his education in conjunction with his professional role, he undertook an Executive MBA in Sustainable Development and Corporate Social Responsibility. Since he was a child, he always had cats: Turkish van, household pet and later Siamese, Orientals and Ocicats. He never could find enough time to breed the way he would like due his professional responsibilities and because he is invited to judge all over Europe nearly every weekend. Nevertheless, in the future, he would like to start breeding again. He has always been involved in the cat fancy: President of the Cat Club de l'Est (France) for 8 years, Vice-President of FiFe for three years, President of the French feline federation for three years, Chairman of the technical commission from the FFH in Switzerland and member of the FiFe Judges and standards commission, etc. He first passed his examination for the semi-long hair cats (FiFe cat. 2) in 1994 than for the Persians and exotics cats (FiFe cat.1) in 2001. Since 2007, he has been judging short hair cats (FiFe cat. 3).

Hazel Rossiter – Cats NSW



Since my childhood I have had animals in my life and it was inevitable that I would be involved with them as an adult. I have owned and successfully shown Labrador Retrievers in the U.K. In the early eighties I left the Channel Islands and emigrated to Australia with my family and my two Labradors. After thoroughly enjoying showing my dogs in the UK I then decided to look at the various cat breeds. I purchased two Siamese cats as pets in 1986 and this was invariably my introduction to the Cat Fancy. I have bred and shown Burmese, Siamese, and Oriental Shorthairs and have had considerable success under the "Ahzel" prefix. I have also owned a Devon Rex and our household currently includes a Scottish Fold plus British Shorthairs which I currently show. Not to forget our domestics which I have rescued and welcomed into our home, whilst they do not have a pedigree there is a place for them at shows and I take great pleasure in judging them and giving them awards. I have been actively involved in numerous clubs and have held various positions of Secretary of the Burmese Cat Society of A/Asia and President of the Oriental Cat Club of NSW. I gained my group 3 judges license with NSW CFA in 1999 and became an all shorthair judge in 2004. Having moved to ANCATS in 2006 I attained my group 1

Sandra Dukes – NSW CFA



I have been involved in the cat fancy for over 20 years after purchasing my first purebred cats (a Birman neuter and a Turkish Van female) in 1992. I bred and showed Turkish Vans until 2000. In 1998 I decided to stop breeding Turkish Vans and import Norwegian Forest Cats. There were none in Australia at the time and I have been showing and breeding Norwegians for 16 years. I was Treasurer and Show Secretary of the Birman Club for a few years and am now Treasurer for the Longhair Cat Association. I have also been a steward for many years and I'm the editor of the Catching Up journal.

Sofia Cordell-Fuda – NSW CFA



I have always loved animals, especially cats, my first cat was a present for my 8th birthday, a cream Burmese. My mum and I joined the cat fancy and the Burmese cat club after buying our first show cat in 2007, and very naughty chocolate tortie Burmese. We also starting breeding Burmese around the same time under the prefix 'Misara'. I really enjoyed showing our cats and wanted to be more involved in the cat fancy, and when I thought I was ready and the judging course was offered I jumped at it. In my day to day life I am a theatre nurse at a major teaching hospital in Sydney. I find this work to be rewarding, challenging and very interesting as you never know what is going to come through the doors. Even though I am very new to the world of judging I hope to get the same fulfillment out of it as I do my job, because you never know what you'll be faced with.

SHOW PERSONNEL

Show Manager

Tracy Stewart

Card Room Coordinator

Gail Ransom

Trophy Coordinator

Carol Cootes

CCI Representative

Denise White

ENTRIES

Email entries to: canberraforestcats@gmail.com

Or post to: Tracy Stewart
7 Seddon Place
FLYNN ACT 2615

Contact for queries: Tracy Stewart 0408 461 348
canberraforestcats@gmail.com

Electronic Funds Transfers (EFT) BSB: 062-904
Account No: 10554733
Account Name: Canberra Forest Cats Club Inc
Please specify your surname and "show" in the reference field

Or make cheques payable to: Canberra Forest Cats Club Inc

Closing date for entries: Monday 26 August 2019

Please forward entries by email where possible.

You must include a four-generation pedigree for each cat entered.

A clear and legible copy of each exhibit's registration papers must accompany the application to enter.

CCCA member bodies only recognise registrations of cats from the state or territory in which the owner is domiciled.

Any changes to the registration must be clearly noted, explained and checked with your relevant registrar.

All tabby exhibits are required to have a coat pattern. If this is not already included on your registration, please provide pattern with your entry

Should there be any changes to sex, colour/patter, or title to an exhibit after an entry has been lodged, these must be submitted in writing to the show secretary together with a copy of the amended certificate of registration two weeks before the day of the show unless prior arrangement has been made with the show secretary to provide changes at a later date.

DEFINITION OF CLASSES:

KITTEN 12 weeks and under 9 months on the day of the show. Entire and desexed kittens compete together. Companion kittens must be desexed by 6 months of age.

LITTER 12 weeks and under 4 months, one kitten must be entered individually in show.

CAT 9 months and over on the day of the show.

NEUTER Male cat that has been desexed.

SPAY Female cat that has been desexed.

EXHIBITION Open to all cats and kittens that comply with CCI rules, not judged









Kittens will be automatically entered in the appropriate age and open class and cats in the appropriate open class. Titled cats will be automatically entered in the appropriate CCCA class.

Companion kittens may be shown from 12 weeks of age but must be desexed by 6 months of age.

ON EXHIBITION: Cats/kittens entered in exhibition classes must comply with all ACT show rules and full entry fees must accompany each application to enter as well as a copy of the animal's registration certificate and all other details as required to enter ACT shows

Exhibitors are encouraged to supply their own cages. Please clearly mark the entry if supplying own cage and specify the size of the cage. Clearly mark those exhibits requiring a double cage.

AWARDS

-  SUPREME LONGHAIR EXHIBIT
-  SUPREME SHORTHAIR EXHIBIT
-  SUPREME COMPANION EXHIBIT
-  SUPREME FOREST CAT EXHIBIT
-  BEST MAINE COON EXHIBIT IN SHOW
-  BEST NORWEGIAN FOREST CAT EXHIBIT IN SHOW
-  BEST SIBERIAN EXHIBIT IN SHOW
-  TOP 5 EXHIBITS IN EACH RING

Note: Top 5 Exhibits in each ring is overall exhibits in ring, not Top 5 kittens, Cats, Desexed. Ring 3 will be Top 5 Longhair Exhibits and Top 5 Shorthair Exhibits

Major awards (except Top 5 Exhibits in each ring) will be decided as follows:

1. Top 10 Exhibits in each ring will be decided by the judge;
2. Supreme will be decided by points allocation based on the placings of each cat in the judges' Top 10 Exhibits in each ring, with 10 points for Best through to 1 point for tenth;
3. A cat does not need to have placed first in a judge's top 10 Exhibits to qualify for one of these awards.

Note: Prizes are not awarded for placing in a judge's Top 10. Prizes are awarded as per the list above.

Donations will be gratefully accepted and acknowledged in the catalogue.

Note: Donations cannot be accepted for classes not usually judged in the ACT.

IMPORTANT INFORMATION FOR EXHIBITORS

- Benching: 7:00am – 8:15am
- Veterinary inspection: 7:00am – 8:15am IN CAGE VETTING
- THE FLOOR IS TO BE CLEARED BY 8:15AM**
- THERE WILL BE NO LATE VETTING**
- Judging to commence: 8:30am SHARP
- Award Presentation: 2:00pm
- Show close: 3:00pm

SHOW RULES

There is a five (5) day quarantine rule between shows applicable in the ACT.

Exhibits under 9 months and all Household Pets must be currently inoculated against Feline Enteritis and 'Cat Flu'. Inoculation certificates must be left on the top of the exhibits cage prior to vetting or a copy may be forwarded with the application to enter. Exhibits without certificates WILL BE DISQUALIFIED IF A COPY OF THE CERTIFICATE IS NOT RECEIVED AT THE CCI OFFICE WITHIN 7 DAYS OF THE SHOW. A current inoculation is no more than 12 months old and in the case of kittens first and only inoculation must be between 3 and 6 weeks before the date of the show and administered by a veterinarian.

Exhibits which do not comply with Rule 25 (clipping of claws) will be disqualified

Exhibitors are to check that their cats are entered in the right group (i.e. entire, desexed) prior to the commencement of judging.

Exhibitors are to abide by the instructions in Rule 18 regarding curtains and bedding allowed in cages during judging.

EXHIBITORS ATTENTION IS DRAWN TO SHOW RULE 27 RE UTH AND UTJ.

Cat litter is not to be placed in the garbage bags in the show venue or in the toilets in the show venue. No grooming or cleaning of cats in the toilets of the show venue.

This is an open show. Exhibitors may remain with their exhibits except when judging is occurring in that bay. All cats must remain in their cages when a judge is in a ring. Any cat not their cage will be disqualified under that judge.

FEES

ENTRY FEES (per exhibit)	\$35.00 per cat
ON EXHIBITION (per exhibit)	\$20.00
LITTER FEE	\$10 plus \$10 for each litter kitten (at least one registered kitten must be entered individually in show)
CAGE HIRE	\$5.00
BENCHING FEE	\$7.00
CATALOGUES	\$5.00
ADVERTISEMENTS	\$5.00 Business card size \$15.00 1/2 page \$25.00 full page

SHOW REGULATIONS

Extract from CCI Regulations Section XII

1. The receipt of a Show Application does not constitute an invitation to enter this show and the Show Committee or Committee reserves the right to return or refuse any Application. Such decision will be notified in writing at least 14 days prior to the Show date.
2. Fees must be paid with the Application and are not refundable
3. Cheques must be made payable to Capital Cats Inc.
4. Cheques returned unpaid by the bank must be replaced by a Postal Order, Cash or Bank Cheque for the original amount of the entry fees plus an additional amount of \$20.00, to cover fees incurred by CCI Inc, within seven days or all applications covered by that cheque will be cancelled.
5. Applications cannot be accepted over the telephone.

6. The Entry Clerk reserves the right to transfer entries not correctly entered.
7. Each exhibit must be entered under the registered owner's name. Cattery Prefixes will not be accepted.
8. All exhibits (local or otherwise) must comply with full register regulations as applicable to Capital Cats Inc. Applications for entry must be accompanied by a copy of the exhibits registration certificate and if not included on the registration certificate a 4-generation certified correct pedigree. Tabby exhibits, other than pointed and Rex coated, must have the coat pattern clearly shown on the entry. In the case of kittens, the stated coat pattern may be changed at any time prior to the first judging of that exhibit at the Show. A cat shall not be exhibited at a Recognised show in a class for Experimental Breeding unless it has been registered with CCI Inc in the Experimental Breeding Register or is registered by another recognised Governing Body in an Experimental Breeding Program which is acceptable to CC Inc. No challenges will be awarded in classes for Experimental Breeds, one Best in Section will be awarded to each breed and sex and these exhibits shall not be eligible for Best in Show awards.
9. All exhibits owned by exhibitors resident in the ACT must be registered with Capital Cats Inc. except exhibits co-owned with exhibitors not resident in the ACT and registered with the co-owners Governing Committee.
10. Any interstate or overseas exhibit must be individually registered with a Governing Body recognised by CCCA or ACF in the registered owner's area of residence. Litter registration for exhibits over 6 months of age and registration pending and will not be accepted.
11. A copy of each exhibit's registration must accompany the application to enter. Exhibits under 9 months of age must have Veterinary evidence of vaccination no more than 12 months old and in the case of a kittens first and only inoculation must be between 3 and 6 weeks before the date of the show and signed by a veterinarian.
12. APPLICATION FOR ENTRY WILL NOT BE ACCEPTED FOR KITTENS UNDER 12 WEEKS OF AGE ON THE DAY OF THE SHOW.
13. Animals may be entered on exhibition provided they meet all the criteria as set down by Committee.
14. No cats showing signs of pregnancy may be exhibited
15. No lactating cat is to be exhibited without her litter or part thereof which must also be entered in the Show (ref. Rule 12)
16. Exhibits must be brought into the Show Hall securely contained in adequate carrying receptacles and must pass veterinary inspection, at the discretion of CCI., before being judged. **THE DECISION OF THE VETERINARY OFFICER IS FINAL.**
 - (i) Any exhibit which is considered to show symptoms of contagious disease, is lice or flea infested and/or dirty, must be removed from the hall immediately and all other exhibits of the owner and all other exhibits travelling to the Show Hall or resident with the rejected exhibit must be removed from the hall immediately.
 - (ii) Any exhibit which is considered to not be in show condition or which in the opinion of the Veterinary officer may require further inspection must be removed from its judging cage and placed in the quarantine area.
17. No exhibit shall enter the hall if it has at any time in the period.
 - a. 21 days immediately preceding the date of the Show been in contact with, or suffered from, any infectious disease (other than fungal infection) or been in contact, with or resident on the same premises as, a cat with an infectious disease.
 - b. 42 days immediately preceding the Show suffered from fungal infection, or been in contact with, or resident on the same premises as, a person or animal with fungal infection.
 - c. is from a cattery which has not been cleared from a quarantine period
18. Exhibitors must provide coloured or white curtains and a towel, blanket or other like material covered foam for each cage occupied by their exhibits. Donuts and cat beds are not allowed in cages. These must be in place prior to the commencement of judging. Curtains are to not to have any attachments which could affect the health of the cat.
19. Litter trays may be left in cages during judging.
20. Any exhibit not in its cage at the commencement of judging in that bay will not be judged in that ring.
21. Distinguishing objects are not allowed in or on cages during judging.
22. All persons, other than show officials, must vacate the immediate vicinity of the cages during judging.
23. Foodstuffs are not allowed in cages prior to judging (note: not applicable at open shows)
24. Methylated spirits or atomizer sprays are not allowed to be used in the hall. Talcum powder or other like substance is not allowed to be applied to or brushed from an exhibit whilst in the hall.
25. Any exhibit which has not had the claws on both front and hind paws clipped will be disqualified.
26. Any exhibit which is considered to be manifesting symptoms of being under sedation will be disqualified.

27. Definitions of UTJ and UTH as determined by CCCA are as follows:

*Any cat that is unable to be safely taken from the cage to the table and handled sufficiently to be judged is to be declared **UNABLE TO BE JUDGED (UTJ)** by the judge and no award is to be made. This is effective in that ring only, with no cumulative effect towards disqualification.*

*Any cat that shows aggression towards people, especially any cat that bites or deliberately scratches someone, is automatically declared **UNABLE TO BE HANDLED (UTH)**. There is to be no further judging on the day and a readable sign should be displayed on the cage and the owner notified. Any cat declared UTH is disqualified from showing.*

The CCI regulations pertaining to these definitions are:

An exhibit that bites any Show Official at any time at a Show shall be marked as fractious and shall be ineligible for any further judging at that Show and all paperwork shall be marked UTH. An exhibit so reported shall be disqualified ipso facto from exhibition at any subsequent Show.

28. Cards and ribbons won at other shows may NOT be displayed at this show.

29. Exhibits may not be removed from the vicinity of their cages without permission of the Show Co-Ordinator and may not be caged together unless part of the same litter and under 4 months of age.

30. If, during the course of the show, an exhibit is found to be ailing or distressed through any cause, the Show Coordinator may at his/her discretion, direct that the exhibit be removed from the hall or that a Veterinary Surgeon attend the exhibit. All costs of such Veterinary treatment shall be the responsibility of the exhibitor.

31. An exhibit which has fur missing (except where a small area has been shaved for blood testing), lacerations, contusions, puncture wounds, is obese, scarred or malnourished or has other like irregularities, may, at the discretion of the Judge, be marked as NSC (not in show condition). Identification tattoos on any cat and small healed tatters in stud cat's ears are excepted from this rule.

32. Any complaint must be in writing and lodged with Capital Cats Inc. together with a \$20.00 fee within seven days of the Show. The fee is refundable if the objection, complaint or appeal is upheld or is found by Capital Cats Inc not to have been frivolous.

33. The onus is on the Exhibitor or their Agent to ensure that the exhibit is correctly entered in the catalogue prior to the commencement of judging.

34. Sterilized adult exhibits may not compete against entire exhibits except for Supreme Exhibit in Show awards.

35. THE DECISION OF THE JUDGE IS FINAL. EXHIBITORS ARE REQUIRED TO MAINTAIN A COURTEOUS MANNER AND UNSEEMLY OR DISRUPTIVE CONDUCT OR COMMENTS MAY RESULT IN DISQUALIFICATION.

36. No responsibility is taken for any injury, loss or damage to exhibitors or exhibits resulting from or arising out of any accident, incident or happening whilst the exhibits or exhibitors are in the Show Hall or are travelling to or returning from the Show Hall.

37. Officiating judges may enter exhibits in this show, but the exhibit(s) will be automatically withdrawn from any section which that judge is assessing. A judge shall not judge an exhibit which is perceived to be connected with that judge by the way of being registered, bred by or resided with the judge until a period of 3 months for a kitten or 6 months in the case of a cat has elapsed since the sale, transfer or relocation of the exhibit. Such exhibits may be entered in other rings of a multi-ring.

38. If, due to unforeseen circumstances, sponsorship is not forthcoming for classes where trophies are sponsored, these will not be given Capital Cats Inc

39. Cancellation of the Show for any reason: It is agreed between the parties that, if in the sole discretion of the Show Committee or Capital Cats Inc. or some other authorised officer the Show is to be partially or fully cancelled for any reason whatsoever, the exhibitors shall not pursue Capital Cats Inc. for the recovery of lost income or damages. This complete bar to an action applies to all headings of Law, whether it be Common Law, in Contract or Tort or pursuant to any State, Territory or Commonwealth Statute Law. It is acknowledged by the exhibitor that Capital Cats Inc Inc. has no duty to have a Show in any particular year and that this clause operates as a complete defense for Capital Cats Inc. to any such action.

CANBERRA FOREST CATS CLUB INC 2019 ALL BREEDS CAT SHOW

APPLICATION TO ENTER

Title: _____ Surname: _____ First name(s): _____

Street address: _____

Suburb/Town: _____ State: _____ Postcode _____

Email: _____ Phone No: _____

Your registering body (e.g. CCI, NSWCFCA, QFA, etc.) _____ Membership No.: _____

I/we wish to enter the exhibits as detailed below in this Show

I/we agree to abide by the rules and Show Procedures of CCI. and that I/we enter the exhibits at my/our own risk.

I/we also agree that I/we will withdraw the following exhibits should any of them at any time during the period of 15 days immediately preceding the date of the Show, be in a cattery or be in contact with cats affected with infectious diseases.

Further I/we will not exhibit any of the following exhibits at any show within five days prior to the date of this Show.

Signature: _____ Date: _____

NOTES

- For each exhibit entered a clear photocopy of the exhibit's Certificate of Registration and pedigree as issued by a controlling body, must be attached to this form. DO NOT SEND ORIGINAL CERTIFICATES/PEDIGREES.
- For litters record the number of kittens in the litter as on exhibit and individual kittens as separate exhibits.
- The completed Show Summary Sheet (from the Show Schedule) must be forwarded with this form
- An exhibit owned by an ACT resident must be registered with CCI. and the exhibitor must be a member of CCI.
- NOTE: A new exhibitor (intending CCI member) is permitted to enter 3 shows without being a member of CCI except where the
- new exhibitor's exhibit is a pedigree cat which must be registered with CCI
- Each kitten will be entered automatically in the relevant age class
- Each cat will be entered automatically in the relevant open class
- Each eligible cat will be entered automatically in the relevant CCCA class (free class)
- If an exhibit is to be ON EXHIBITION (i.e. at the show & not competing) print ON EXHIBITION in the *Other Classes* box

If more than four exhibits are to be entered use an additional form

EXHIBIT 1 Name and registration no:	Sex M F N S	Rings entered ALL 1 2 3
Other classes entered:	Cage Hire / Own	Cagesize 61 69 76
EXHIBIT 2 Name and registration no:	Sex M F N S	Rings entered ALL 1 2 3
Other classes entered:	Cage Hire / Own	Cagesize 61 69 76
EXHIBIT 3 Name and registration no:	Sex M F N S	Rings entered ALL 1 2 3
Other classes entered:	Cage Hire / Own	Cagesize 61 69 76
EXHIBIT 4 Name and registration no:	Sex M F N S	Rings entered ALL 1 2 3
Other classes entered:	Cage Hire / Own	Cagesize 61 69 76

OWN CAGE SIZES: 61 width less than 61cm; 69 width 62 - 69 cm; 76 width 70 - 76cm

CANBERRA FOREST CATS CLUB INC 2019 ALL BREEDS CAT SHOW

APPLICATION TO ENTER – COMPANIONS WITHOUT PEDIGREE CERTIFICATES

Title: _____ Surname: _____ First name(s): _____
 Street address: _____
 Suburb/Town: _____ State: _____ Postcode _____
 Email: _____ Phone No: _____

Name of Exhibit:		Sex:
Coat Colour:	Coat Pattern:	Date of Birth:
Household Pet / Domestic (please circle one)		Longhair / Shorthair (please circle one)
		Hire cage / Own cage Cage size 61 6976

THIS EXHIBIT WILL BE AUTOMATICALLY ENTERED IN THE APPROPRIATE OPEN CLASS IN 3 RINGS

Signature*: _____ Date: _____

* If exhibitor is under 18 years old then signature of parent/guardian

APPLICATION TO ENTER – COMPANIONS WITHOUT PEDIGREE CERTIFICATES

Title: _____ Surname: _____ First name(s): _____
 Street address: _____
 Suburb/Town: _____ State: _____ Postcode _____
 Email: _____ Phone No: _____

Name of Exhibit:		Sex:
Coat Colour:	Coat Pattern:	Date of Birth:
Household Pet / Domestic (please circle one)		Longhair / Shorthair (please circle one)
		Hire cage / Own cage Cage size 61 6976

Note: Kitten is over 6 months and under 9 months. Adult is 9 months or over.

THIS EXHIBIT WILL BE AUTOMATICALLY ENTERED IN THE APPROPRIATE OPEN CLASS IN 3 RINGS

Signature*: _____ Date: _____

* If exhibitor is under 18 years old then signature of parent/guardian

CANBERRA FOREST CATS CLUB INC 2019 ALL BREEDS CAT SHOW

SUMMARY SHEET

Send entries to: canberraforestcats@gmail.com or Tracy Stewart 7 Seddon Place FLYNN ACT 2615

Payment: Cheques made out to Canberra Forest Cats Inc, or electronic funds transfers (EFT) to **BSB: 062-904 Account No: 10554733** Account Name: Canberra Forest Cats Club Inc (Please specify your surname and 'Show' in the reference field)

Registered Owner/s _____

Postal Address: _____

Phone Number _____

Email Address: _____

Address for catalogue: _____

Phone number for catalogue _____

I/We enclose cheque/money order (made payable to the Canberra Forest Cats Club Inc.) or bank direct deposit made up as follows:

_____ Exhibits \$35 per cat	\$ _____
_____ Litters \$10 Plus \$10 for individual kittens entered (Ring 1 only)	\$ _____
_____ On exhibition @ \$20	\$ _____
_____ Club cages @ \$5	\$ _____
_____ Catalogue @ \$5	\$ _____
<u> 1 </u> Benching Fee \$7	\$ 7 _____
_____ Advertising/Typesetting	\$ _____
_____ Donation to Trophy Fund	\$ _____
TOTAL	\$ _____

NOTE: Payment details are listed on Page 3

I certify that:

1. I have read the entire contents of this schedule and clarified with the Show Co-Ordinator anything of which I am uncertain.
2. I understand, and agree to abide by the Rules as contained in this schedule and the Rules and Regulations of Capital Cats Inc.
3. I am the Bona Fide Owner/Lessee of the exhibit/s
4. All information disclosed on my application to enter is true and correct to the best of my knowledge.
5. I will not present the exhibit/s at any show or exhibition (local, interstate or overseas) within the 5 days preceding this show.

Signature: _____

Date: _____

VENUE

Address: FLYNN COMMUNITY CENTRE, HEDLAND CIRCUIT, FLYNN, ACT 2615

The Flynn Community Centre is part of the old Flynn Primary School

The hall is to the rear of the building complex. Please **enter off Hedland Circuit**. Use the small concrete driveway marked with the red line to park on the old basketball court. There is plenty of parking. The entrance to the hall is marked with the red star

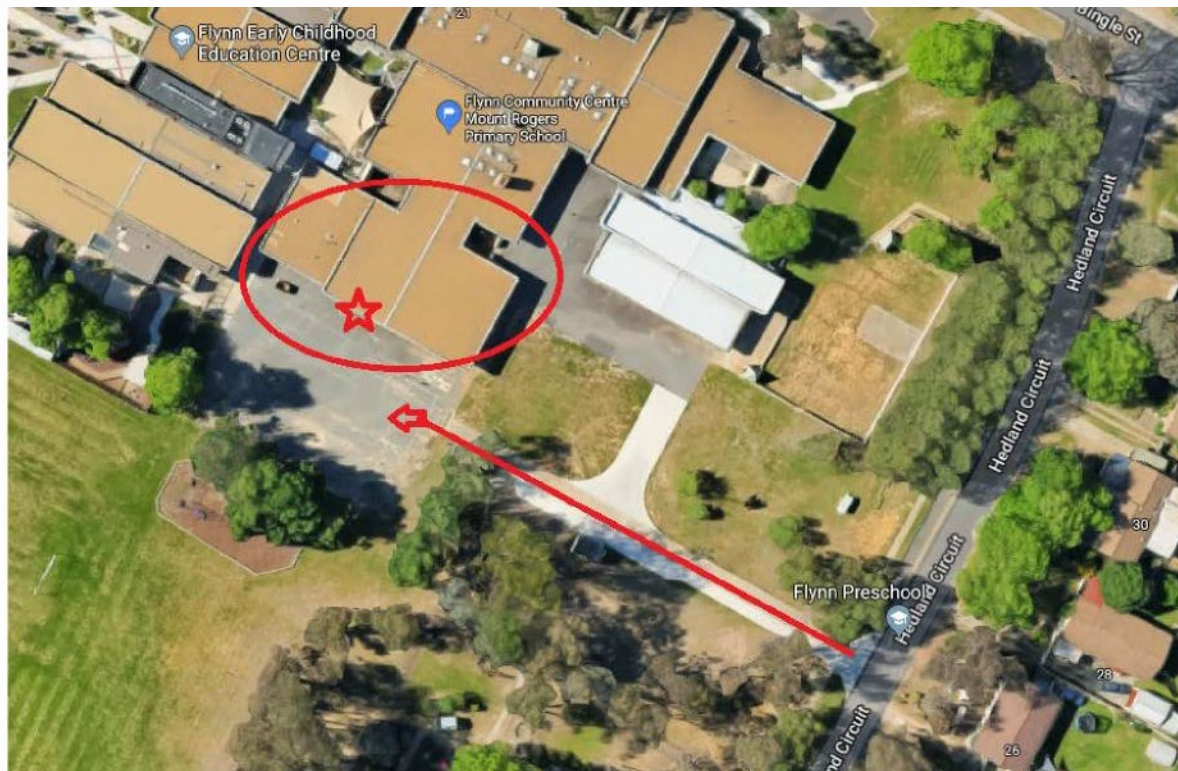

CAT FRIENDLY ACCOMMODATION IN THE REGION

GRAND MANOR MOTOR INN (NO STUDS IN ROOMS) 45 Macquoid Street QUEANBEYAN 2620 Phone: 02 62992800

QUEENSGATE MOTEL 2 High Street QUEANBEYAN 2620 Phone: 02 62992543

CANBERRA FOREST CATS INC.

MEMBERSHIP FORM 2019-20

Name: _____
Address: _____
Phone Number: _____
Email Address: _____

Membership Type (please select one)

Ordinary:	\$20	<input type="checkbox"/>
Associate:	\$20	<input type="checkbox"/>

Email application to: canberraforestcats@gmail.com

Or post to: Tracy Stewart
7 Seddon Place
FLYNN ACT 2615

Electronic Funds Transfers (EFT): BSB: 062-904
Account No: 10554733
Account Name: Canberra Forest Cats Club Inc
Please specify your surname and 'membership' in the reference field

Or make cheques payable to: Canberra Forest Cats Club Inc

I agree to abide by the Constitution and rules of the Canberra Forest Cats Club Inc

Signature: _____ Date: _____